

ILM FINANCIAL LLC - MINOR DIVISION

CITY OF WILMINGTON
NEW HANOVER COUNTY
NORTH CAROLINA

DATE: JULY 8, 2014

OWNER: ILM FINANCIAL LLC
BY: J T WADDILL, IV MANAGER
1121 C MILITARY CUTOFF ROAD
WILMINGTON, NC 28405

1. Check plans, the soil:
2. Detail
a. location
2. Detail agree with other confirm form in field prior to pour.
3. Bur.
4. Plot processing

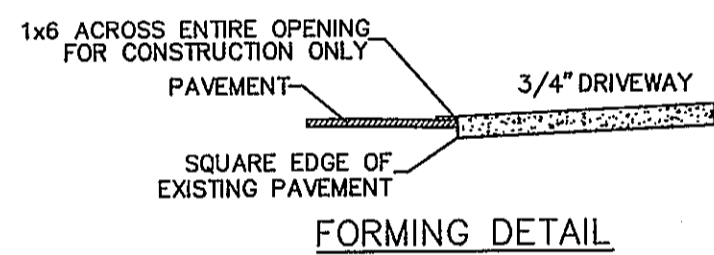
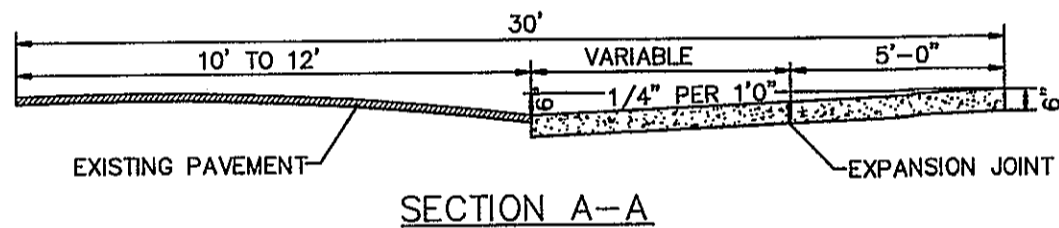
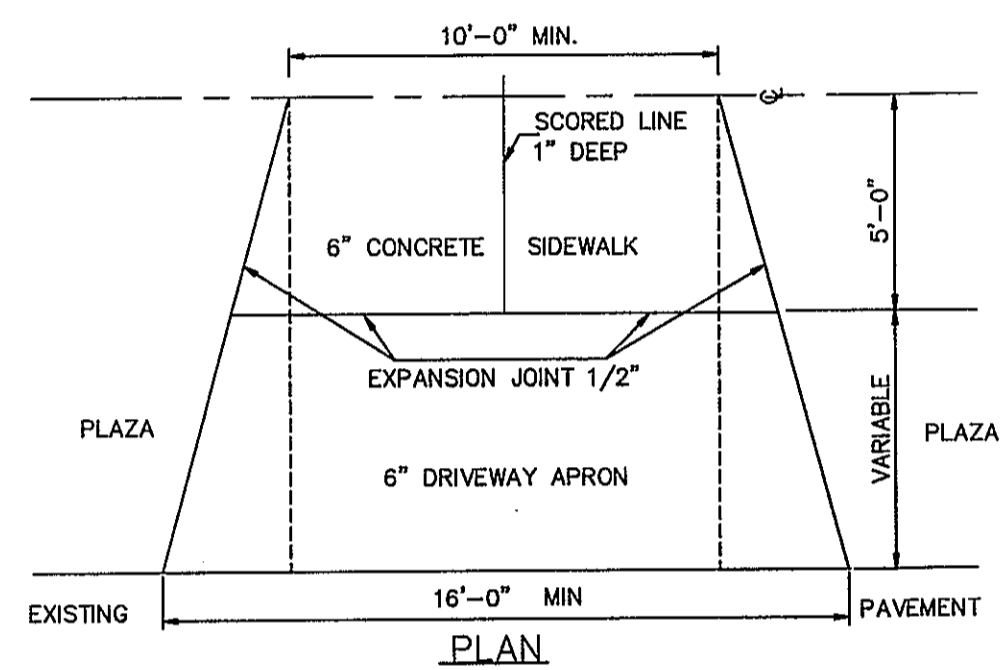

RESIDENTIAL DRIVEWAY STREETS WITH NO CURB
SD 8-05
NOT TO SCALE

For each open utility cut of City streets, a \$325 permit shall be required from the City prior to occupancy and/or project acceptance.

Approved Construction Plan

Name _____ Date _____

Planning _____

Traffic _____

Fire _____

- LEGEND**
- E.I.P. = EXISTING IRON PIPE
 - E.I. = EXISTING IRON
 - E.C.M. = EXISTING CONCRETE MONUMENT
 - R.W. = RIGHT OF WAY
 - C.P. = COMPUTED POINT

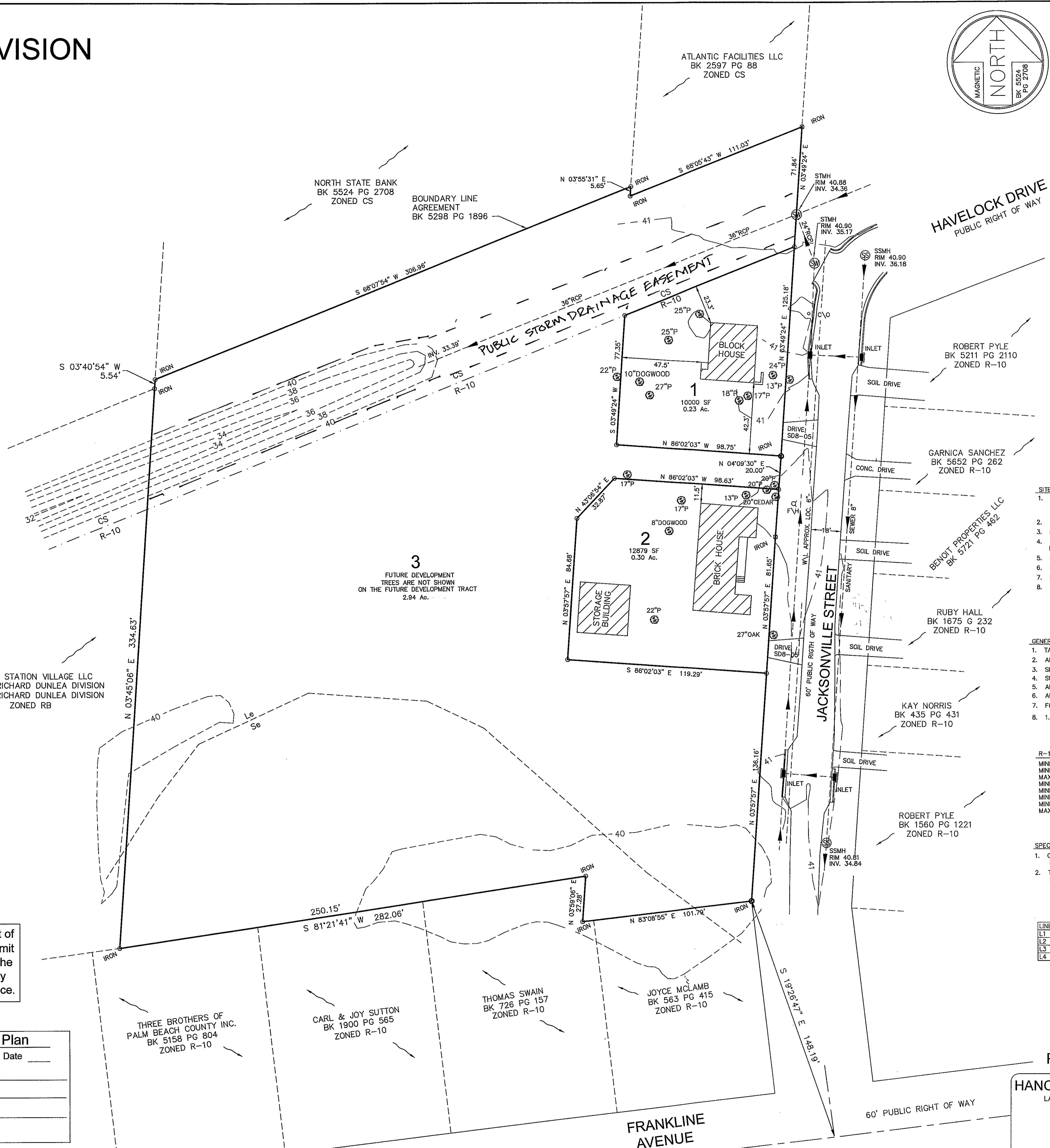
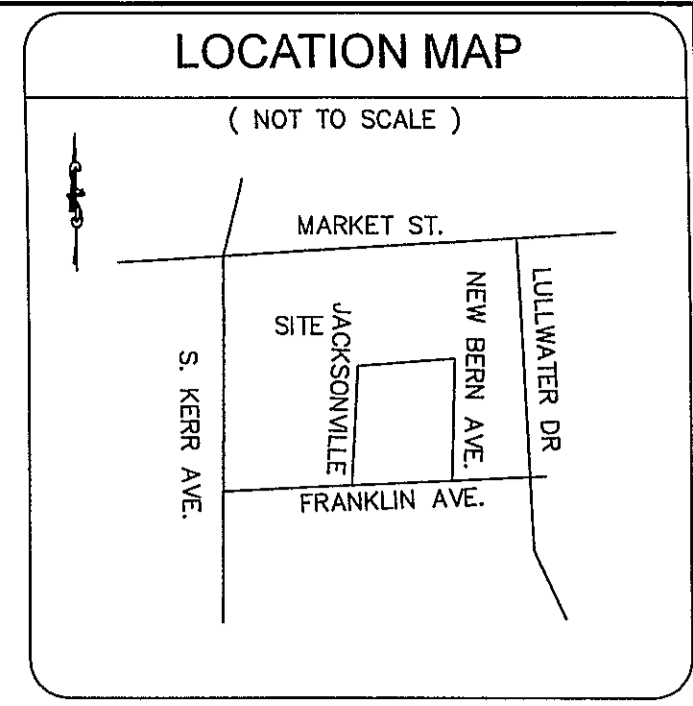
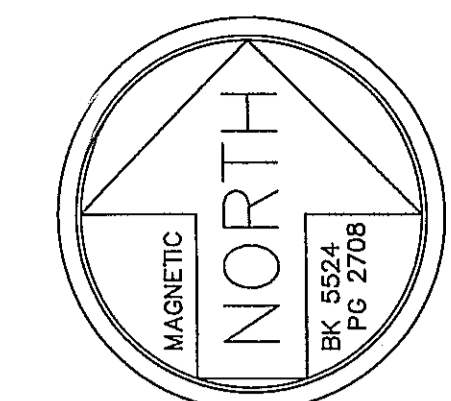
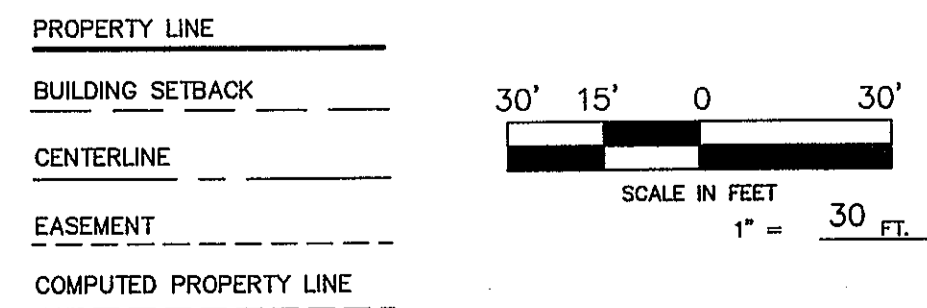

- SITE INVENTORY NOTES**
1. SOILS TYPE - Se & Lo
Se - Seagate Fine Sand
Lo - ION SAND
 2. THIS PROPERTY IS NOT IMPACTED BY ANY AEC.
 3. NO CONSERVATION OVERLAY BOUNDARIES
 4. SITE DOES NOT APPEAR TO BE IMPACTED BY ANY HISTORIC OR ARCHEOLOGICAL SIGNIFICANCE.
 5. NO EVIDENCE OF CEMETERIES FOUND
 6. NO JURISDICTIONAL WETLAND ON SITE
 7. NO EVIDENCE OF ENDANGERED SPECIES FOUND ON SITE
 8. THIS PROPERTY IS NOT LOCATED IN A SPECIAL FLOOD HAZARD AREA ACCORDING TO FEMA FIRM 3720313800J DATE APRIL 3, 2006

- GENERAL NOTES**
1. TAX PARCEL No. R04915-006-004-000
 2. AREA COMPUTED BY COORD. METHOD
 3. SITE ADDRESS - 104 & 105 JACKSONVILLE STREET
 4. SURVEYED JUNE 2013
 5. ALL DISTANCES ARE HORIZONTAL
 6. ALL ELEVATIONS ARE NGVD 1988
 7. FOR REFERENCE SEE BK 5524 PG 2712
 8. 1.06 ACRES TOTAL AREA LOTS 1-4

- R-10 DISTRICT DIMENSIONAL REQUIREMENTS**
- MINIMUM LOT AREA - 10,000 SF
 - MINIMUM LOT WIDTH - 70 FEET
 - MAXIMUM LOT COVERAGE - 50%
 - MINIMUM FRONT SETBACK - 30 FEET
 - MINIMUM REAR SETBACK - 25 FEET
 - MINIMUM SIDE SETBACK - 10 FEET
 - MINIMUM CORNER LOT SIDE SETBACK - 15 FEET
 - MAXIMUM HEIGHT - 35 FEET

- SPECIAL INFORMATION**
1. CONTACT THE N.C. ONE CALL CENTER PRIOR TO ANY DIGGING. 1-800-632-4949
 2. THE BELLSOUTH CONTACT IS STEVE DAYVAULT, BUILDING INDUSTRY CONSULTANT (910) 392-8712

LINE	BEARING	DISTANCE
L1	N 04°02'18" E	40.23'
L2	N 83°59'51" W	20.85'
L3	N 04°08'30" E	48.52'
L4	N 03°57'57" E	69.97'

Preliminary Plan 09/29/14

HANOVER DESIGN SERVICES, P.A.
LAND SURVEYORS ENGINEERS LAND PLANNERS

1123 FLORAL PARKWAY
WILMINGTON, N.C. 28403
PHONE: (910) 343-8002
FAX: (910) 343-9941
FIRM CERTIFICATE C-0597
12766 Pre2 Plan.jw